Victorian Government
COVIDSafe Campaign | DHHS Safe Summer Stakeholder Pack

12/11/2020

VICTORIA
State
Government

Introduction

Keeping our numbers low this summer is simply a case of keeping up what already works to keep us safe.

So no matter where we are - Portsea Beach, Port Melbourne playground, or Preston market - this campaign is a friendly reminder to Victorians to keep up our COVIDSafe behaviours.

After all, we've come so far and given so much. Staying here and keeping Victoria safe this summer, is up to all of us.

Because when we Stay Safe we will all Stay Open.

VICTORIA State Government

What you can do to help

You can help by:

- Sharing the materials that you can access from this stakeholder kit with your community via social media and digital platforms.
- Directing people to the Victorian Government's coronavirus website for current information and updates: CORONAVIRUS.vic.gov.au
- Advising anyone who is concerned to call the coronavirus hotline on 1800 675 398 (24 hours).

VICTORIA State Government

COVIDSafe | Flyer Assets

Safe Summer

VICTORIA
State
Government

Flyer

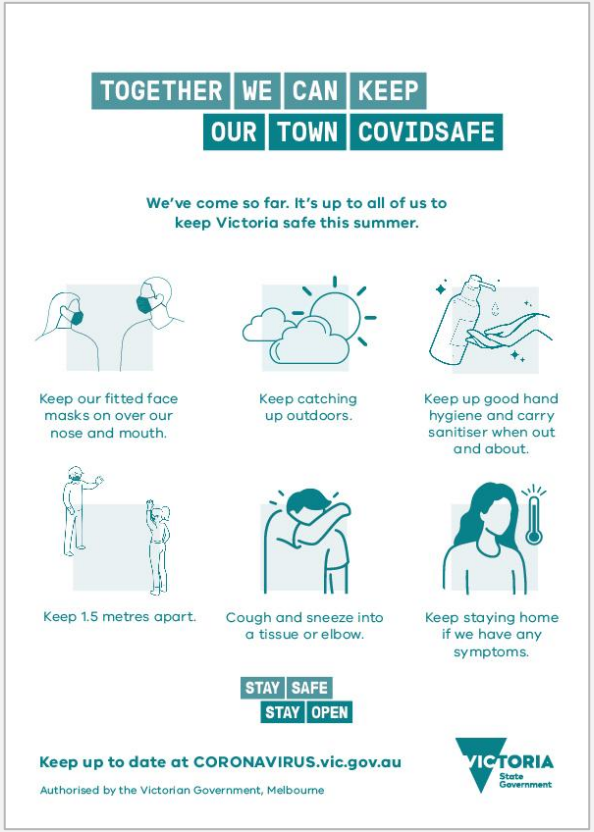

TOGETHER WE CAN KEEP OUR TOWN COVIDSAFE

We've come so far. It's up to all of us to keep Victoria safe this summer.

Keep our fitted face masks on over our nose and mouth.

Keep catching up outdoors.

Keep up good hand hygiene and carry sanitiser when out and about.

Keep 1.5 metres apart.

Cough and sneeze into a tissue or elbow.

Keep staying home if we have any symptoms.

STAY SAFE STAY OPEN

Keep up to date at CORONAVIRUS.vic.gov.au

Authorised by the Victorian Government, Melbourne

VICTORIA State Government

Downloadable link

VICTORIA State Government

COVIDSafe | On-Site Posters (Corflute)

Safe Summer

VICTORIA
State
Government

Corflute Poster -

General Appreciation Message

Downloadable link

VICTORIA State Government

Corflute Poster -

COVIDSafe Principles Reminder for Outdoor Sites

Downloadable link

VICTORIA State Government

COVIDSafe | In-Store Posters (Standard Print)

Safe Summer

VICTORIA
State
Government

A4 Poster -

Queues & Counters

This sign can be placed on cash register counters, cabinets or fridges.

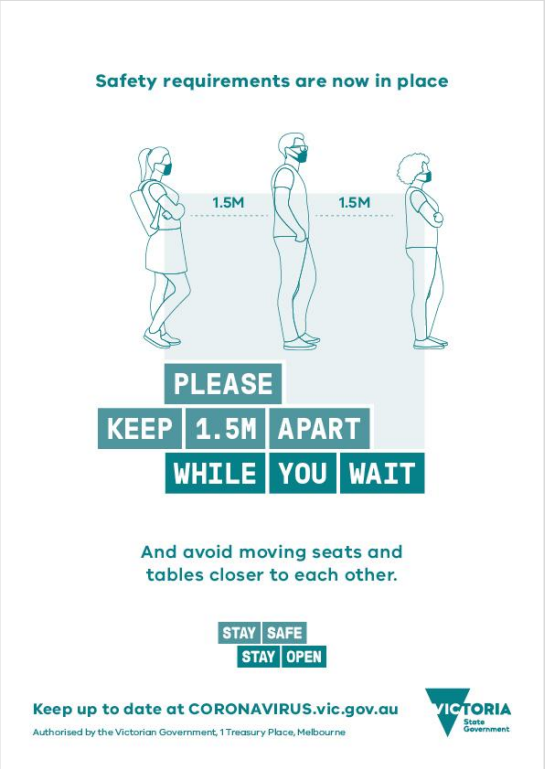

Downloadable link

A4 Poster -

Sign In Sheet

This poster can be placed on entry near your manual or digital sign in record.

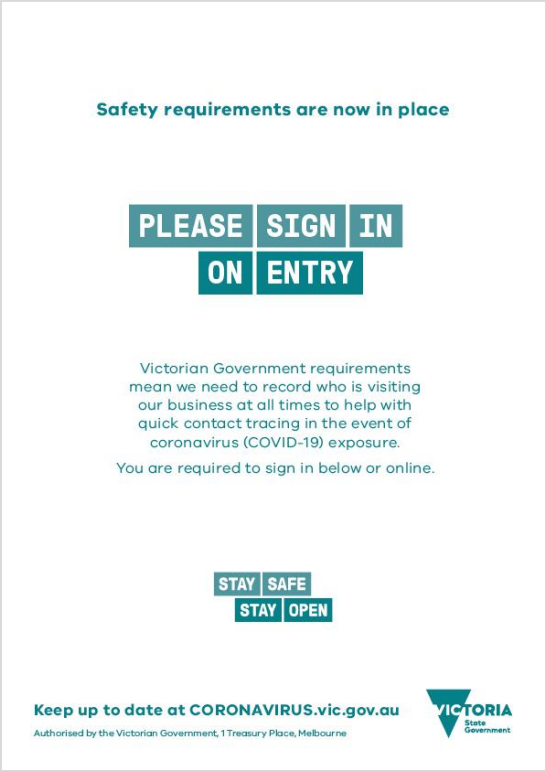

Safety requirements are now in place

PLEASE SIGN IN ON ENTRY

Victorian Government requirements mean we need to record who is visiting our business at all times to help with quick contact tracing in the event of coronavirus (COVID-19) exposure.

You are required to sign in below or online.

STAY SAFE STAY OPEN

Keep up to date at CORONAVIRUS.vic.gov.au

Authorised by the Victorian Government, 1 Treasury Place, Melbourne

VICTORIA State Government

Downloadable link

VICTORIA State Government

A4 Poster -
Customer Limits

This sign can be placed on your front door, entrance window or a sandwich board.

Customise the sign by writing the maximum number of customers permitted in your venue at any one time. For information on how to calculate this, visit dhhs.vic.gov.au/four-square-metre-rule-covid-19

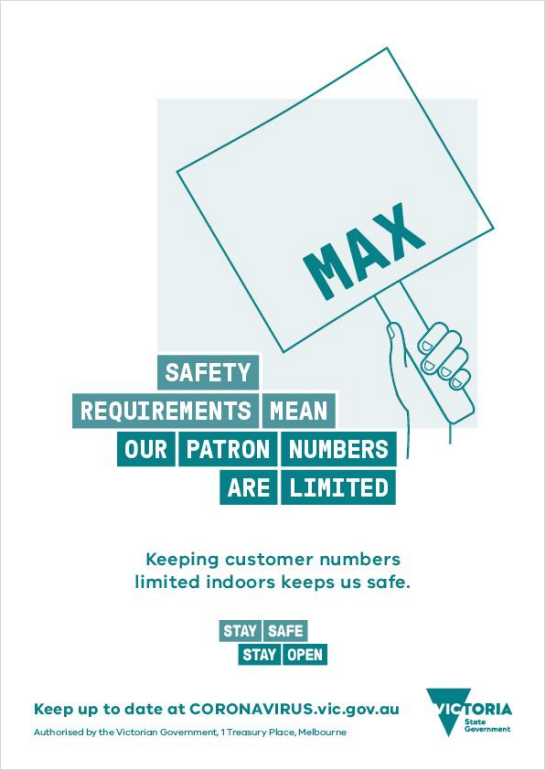

Downloadable link

VICTORIA State Government

COVIDSafe | Social Assets

Safe Summer

VICTORIA
State
Government

Social Tile -
General

POST COPY:

We've come so far.
It's up to all of us to keep Victoria safe this summer.

Keep up to date at CORONAVIRUS.vic.gov.au

Authorised by the Victorian Government, Melbourne.

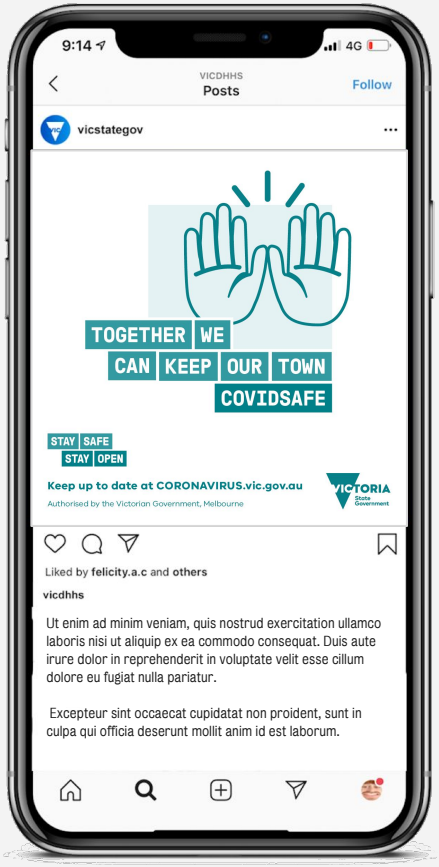

Downloadable link

VICTORIA State Government

Social Tile -

Face Masks

POST COPY:

We've come so far.
It's up to all of us to keep wearing our fitted face masks over our nose and mouth, and keep Victoria safe this summer.

Keep up to date at CORONAVIRUS.vic.gov.au

Authorised by the Victorian Government, Melbourne.

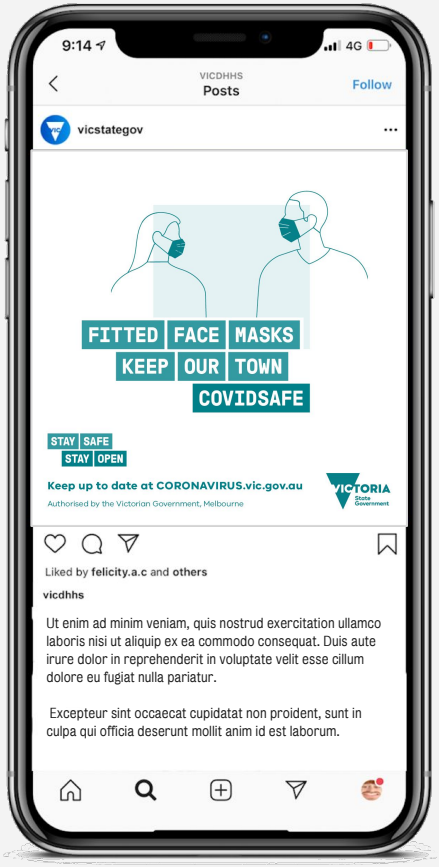

Downloadable link

VICTORIA State Government

Social Tile -

1.5 Metres Apart

POST COPY:

We've come so far.
It's up to all of us to keep 1.5 metres apart, from anyone we don't live with, at the beach or park, and keep Victoria safe this summer.

Keep up to date at CORONAVIRUS.vic.gov.au

Authorised by the Victorian Government, Melbourne
.

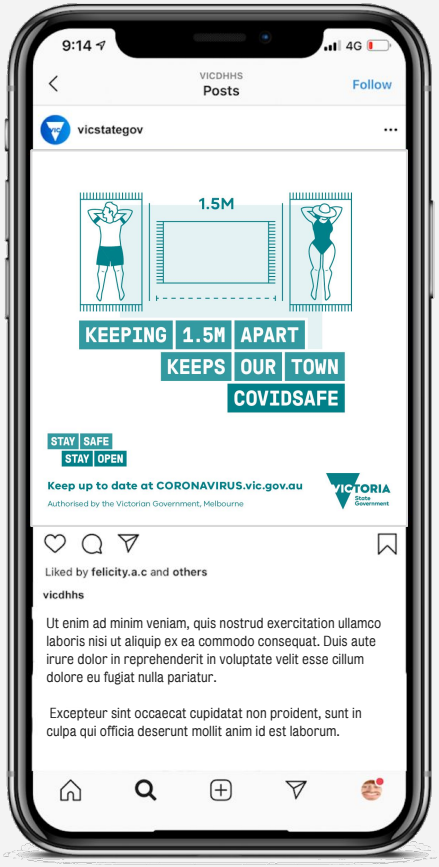

Downloadable link

VICTORIA State Government

Social Tile -
Hand Hygiene

POST COPY:

We've come so far.
It's up to all of us to keep up our good hand hygiene,
carry sanitiser when out and about, and keep Victoria safe this summer.

Keep up to date at CORONAVIRUS.vic.gov.au

Authorised by the Victorian Government, Melbourne.

.

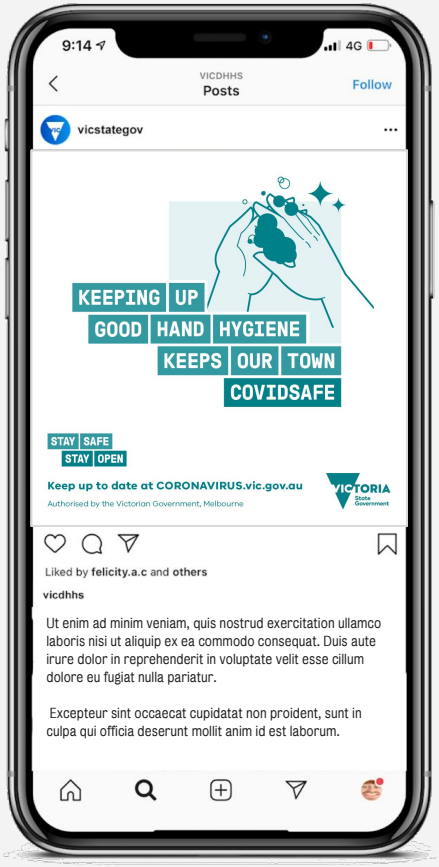

Downloadable link

VICTORIA State Government

Social Tile -

Symptoms? Stay Home

POST COPY:

We've come so far.
It's up to all of us to keep getting tested at the first sign of any symptoms and keep Victoria safe this summer.

Keep up to date at CORONAVIRUS.vic.gov.au

Authorised by the Victorian Government, Melbourne.

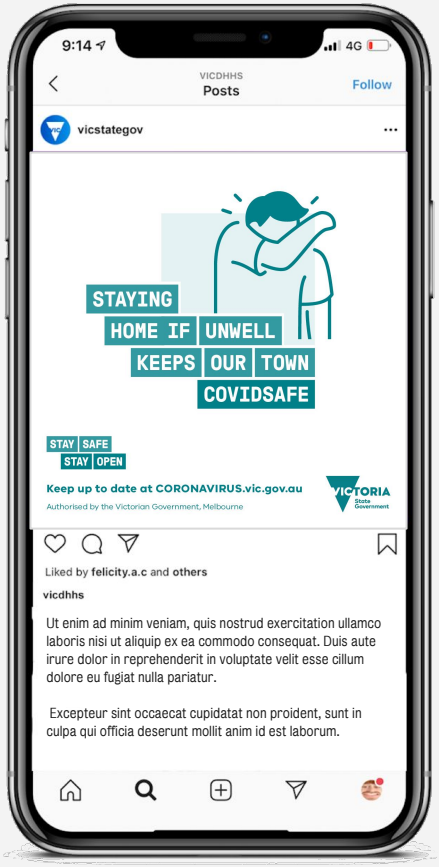

Downloadable link

VICTORIA State Government

Thank you

VICTORIA
State
Government